The Heritage Foundation for Preservation of Jewish Cemeteries

בס"ד 132

January 27, 2012

HFPJC a.k.a. Avoyseinu Bulletin

718-640-1470

A brief overview on our weekly activities

With much joy and deep emotion, we extend a warm **Mazel Tov** to a dear friend, who stands by to help Avoyseinu at every opportunity

R' **Wolf Markowitz** shlit"a

Upon the marriage of his daughter תחי'

May they be zocheh to build a faithful Jewish home, and may their parents merit to see upright generations and nachas!

Do not Postpone doing a mitzvah. When a mitzvah comes to you, seize it immediately! (מכילתא בא)

מנו"כ של הרה"ק ר' **ישראל יעקב** בן רביה"ק רבי **מענדעלע מרימינוב** זיע"א

Urgent call to Our Jewish Brethren:

Flash Action

Being that the coming week Thursday, ט' שבט is the yahrzeit of R' Yisrael Yaakov of Bialy Kamien, Ukraine, the son of the holy R' Mendele MiRiminov,

Is it now proper and opportune to help save the Bialy Kamien cemetery, which is in urgent need of enclosure.

It is well known that R' Mendele zt"l has helped many yidden, even after his passing, for any favor they did. How much more so will R' Mendele intercede for us when his son's resting place is being saved.

Bais Hachaim is a Dumpyard
Neighbors use it freely

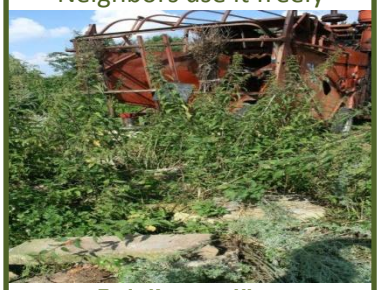

Bialy Kamien , Ukraine

At the same time, we turn to all the Baily Kamien descendants, especially those descending from the Gaon, the Maharsham zt"l, whose father-in-law R' Avraham Yakir ben R' Moshe Pfepper zt"l and his wife Chana Sara bas Leah Are interred in that bais hachaim.

We have already raised a substantial sum for this project. Please partner with us in this holy endeavor.

Cemetery Rescue Committee: Yoel Torim - Mendel Gold - Mendel Freund - Yoel Torim
Menachem Mendel Loeffler-Yisroel Yakov Goldberger-Burech Mordecha Goldberger-Eliezer Torim

Please make check payable to: **Avoyseinu/HFPJC** (specify in memo Bialy Kamien)
Mailing address: **Yoel Torim 229 Lee Ave. #1-L B'klyn, NY 11206** (Tel: 347-909-1079)
Or Avoyseinu: 718-640-1470 Ext. 303

והריקותי לכם ברכה עד בלי די

Division of Zichron Avoyseinu

By Avoyseinu
R' Berish Weber – *Yoshef Rosh*

Long awaited opportunity

At the behest of the public, we now provide genealogy experts to help you research the precise details of your ancestry

- To schedule an appointment with ou expert, please call

718-640-1470 ext 303

- Our genealogy specialist will be available for those who have set up and appointment on

Sundays between 4:00 PM – 6:00 PM

- Since this department is a private undertaking under the auspices of Zichron Avoyseinu, we ask tat all matters like appointments and costs should be discussed and arranged directly with the genealogist.

Head of Committee

Zechos Avos

Merit of our ancestors - in time of joy

Please contact the HFPJC at 718-640-1470 ext. 305

Printing of this bulletin made possible through the generous support of family Freund, Descendants of **Ermihayfalva, Ukraine**

Monroe Bus

נתפרסם לע"נ
דבורה רעכיל ב"ר
מרדכי יודא ע"ה

HFPJC · אבותינו

Heritage Foundation For Preservation of Jewish Cemeteries (HFPJC)
616 Bedford Ave, Suite 2-B, Brooklyn, NY 11249 T: 718-640-1470 E: hfpjc@thejnet.com
Affiliated Organizations: London: Committee for Preservation of Jewish Cemeteries in Europe • E. Yisroel: Asra Kadisha

•צו ערהאלטן און מפרסם זיין די בולעטין אין אייער ביהמ"ד, ביטע קאנטאקטירט אבותינו – hfpjc@thejnet.com - יישר כחכם • עס איז ערלויבט צו פארשפרייטן דעם בולעטין אינ'ם אריגינעלן פארמאט